



# Product Specification

M195RTN01.0

AU OPTRONICS CORPORATION

( ) Preliminary Specification

(V) Final Specification

|                   |                                     |
|-------------------|-------------------------------------|
| <b>Module</b>     | <b>19.5" Color TFT-LCD</b>          |
| <b>Model Name</b> | <b>M195RTN01.0 (ES7.0 from 00E)</b> |

|   |             |
|---|-------------|
| <b>Customer</b>   | <b>Date</b> |
| _____   | _____       |
| <b>Approved by</b>  |             |
| _____   | _____       |
| Note: This Specification is subject to change without notice. |             |

|                          |                    |
|--------------------------|--------------------|
| <b>Approved by</b>       | <b>Date</b>        |
| <b><u>Howard Lee</u></b> | <u>Jan 1, 2016</u> |
| <b>Prepared by</b>       | <b>Date</b>        |
| <b><u>AlanCHLiu</u></b>  | <u>Jan 1, 2016</u> |
| AU Optronics corporation |                    |

AUO Confidential For ACMEPOINT Internal Use Only - Provided By lewisjao On 2016/03/15



## Contents

|       |  |    |
|-------|--|----|
| 1     | Handling Precautions.....                    | 5  |
| 2     | General Description .....                    | 6  |
| 2.1   | Display Characteristics.....                 | 6  |
| 2.2   | Absolute Maximum Rating of Environment ..... | 7  |
| 2.3   | Optical Characteristics .....                | 8  |
| 2.4   | Mechanical Characteristics.....              | 12 |
| 3     | TFT-LCD Module.....                          | 13 |
| 3.1   | Block Diagram.....                           | 13 |
| 3.2   | Interface Connection.....                    | 14 |
| 3.2.1 | Connector Type.....                          | 14 |
| 3.2.2 | Connector Pin Assignment.....                | 14 |
| 3.3   | Electrical Characteristics.....              | 16 |
| 3.3.1 | Absolute Maximum Rating .....                | 16 |
| 3.3.2 | Recommended Operating Condition.....         | 16 |
| 3.4   | Signal Characteristics.....                  | 17 |
| 3.4.1 | LCD Pixel Format.....                        | 17 |
| 3.4.2 | LVDS Data Format .....                       | 17 |
| 3.4.3 | Color versus Input Data .....                | 18 |
| 3.4.4 | LVDS Specification.....                      | 19 |
| 3.4.5 | Input Timing Specification .....             | 21 |
| 3.4.6 | Input Timing Diagram.....                    | 22 |
| 3.5   | Power ON/OFF Sequence.....                   | 23 |
| 4     | Backlight Unit.....                          | 24 |
| 4.1   | Block Diagram.....                           | 24 |
| 4.2   | Interface Connection.....                    | 25 |
| 4.2.1 | Connector Type.....                          | 25 |
| 4.2.2 | Connector Pin Assignment.....                | 27 |
| 4.3   | Electrical Characteristics.....              | 28 |
| 4.3.1 | Absolute Maximum Rating .....                | 28 |
| 4.3.2 | Recommended Operating Condition.....         | 28 |
| 5     | Reliability Test.....                        | 30 |
| 6     | Shipping Label .....                         | 31 |
| 7     | Mechanical Characteristics.....              | 32 |
| 8     | Packing Specification.....                   | 33 |
| 8.1   | Packing Flow.....                            | 33 |
| 8.2   | Pallet and shipment information.....         | 34 |



## Record of Revision

| Version     | Date                         | Page | Old description   | New Description                                   | Remark              |             |             |  |         |                     |             |                              |  |
|-------------|------------------------------|------|---|---|---------------------|-------------|-------------|--|---------|---------------------|-------------|------------------------------|--|
| 0.1         | 2013/1/19                    | All  | First version release   | -   |                     |             |             |  |         |                     |             |                              |  |
| 1.0         | 2013/3/25                    | 19   | Input timing spec   | Modify Input timing spec                          |                     |             |             |  |         |                     |             |                              |  |
| 1.0         | 2013/3/25                    | 5    | Pixel Arrangement RGB Island  | Pixel Arrangement RGB Vertical Stripe             |                     |             |             |  |         |                     |             |                              |  |
| 1.0         | 2013/3/25                    | 5    | VDD line: PDD type (typ) 2.5W   | VDD line: PDD type (typ) 3.0W                     |                     |             |             |  |         |                     |             |                              |  |
| 1.0         | 2013/3/25                    | 14   | Table 3.3.2   | Table 3.3.2 IDD & PDD                             |                     |             |             |  |         |                     |             |                              |  |
| 1.1         | 2013/7/2                     | 5    | Pixel Pitch 0.2712 x 0.2626   | Pixel Pitch 271.2 x 262.6                         |                     |             |             |  |         |                     |             |                              |  |
| 1.1         | 2013/7/2                     | 30   | Modify packing flow chart   |   |                     |             |             |  |         |                     |             |                              |  |
| 1.1         | 2013/7/3                     | 26   | PBLU 8.98   | PBLU 8.16, add note 4-5                           |                     |             |             |  |         |                     |             |                              |  |
| 1.2         | 2013/9/24                    | 12   | Pin 24 Ground   | Pin 24 Suggest Ground (for AUO internal use only) |                     |             |             |  |         |                     |             |                              |  |
| 2.0         | 2016/01/01                   | 1    | <table border="1"> <tr> <td>Module:</td> <td>19.5" Color TFT-LCD</td> </tr> <tr> <td>Model Name:</td> <td>M195RTN01.0</td> </tr> </table> | Module:   | 19.5" Color TFT-LCD | Model Name: | M195RTN01.0 | <table border="1"> <tr> <td>Module:</td> <td>19.5" Color TFT-LCD</td> </tr> <tr> <td>Model Name:</td> <td>M195RTN01.0 (E87.0 from 00E)</td> </tr> </table> | Module: | 19.5" Color TFT-LCD | Model Name: | M195RTN01.0 (E87.0 from 00E) |  |
| Module:     | 19.5" Color TFT-LCD          |      |   |   |                     |             |             |  |         |                     |             |                              |  |
| Model Name: | M195RTN01.0                  |      |   |   |                     |             |             |  |         |                     |             |                              |  |
| Module:     | 19.5" Color TFT-LCD          |      |   |   |                     |             |             |  |         |                     |             |                              |  |
| Model Name: | M195RTN01.0 (E87.0 from 00E) |      |   |   |                     |             |             |  |         |                     |             |                              |  |



# Product Specification

M195RTN01.0

AU OPTRONICS CORPORATION

|  |   | 6   | <table border="1"> <tr> <td>Power Consumption (LCD Module + Backlight unit):</td> <td>[Unit]:</td> <td>[Typ]: 11.11 W<br/>VCO line: PDD (typ) 3.0 W</td> </tr> </table>   | Power Consumption (LCD Module + Backlight unit):   | [Unit]:             | [Typ]: 11.11 W<br>VCO line: PDD (typ) 3.0 W  | <table border="1"> <tr> <td>Power Consumption (LCD Module + Backlight unit):</td> <td>[Unit]:</td> <td>[Typ]: 13.2 W<br/>LED line: PDU (typ) 3.7 W<br/>VCO line: PDC (typ) 3.0 W</td> </tr> </table> | Power Consumption (LCD Module + Backlight unit): | [Unit]: | [Typ]: 13.2 W<br>LED line: PDU (typ) 3.7 W<br>VCO line: PDC (typ) 3.0 W |    |                    |   |    |    |      |                             |    |                    |      |      |      |     |   |     |   |   |   |     |     |                                     |      |                                 |   |     |     |        |          |                   |               |        |   |   |        |          |   |        |             |      |      |      |      |        |    |                    |   |    |    |      |                                       |    |                    |      |      |      |     |   |     |   |   |   |     |     |                                     |      |                                 |   |     |     |        |          |                   |               |        |   |   |        |          |     |  |      |   |   |        |          |  |
|--|---|---|---|--|---------------------|--|--|--|---------|---|----|--------------------|---|----|----|------|-----------------------------|----|--------------------|------|------|------|-----|---|-----|---|---|---|-----|-----|-------------------------------------|------|---------------------------------|---|-----|-----|--------|----------|-------------------|---------------|--------|---|---|--------|----------|---|--------|-------------|------|------|------|------|--------|----|--------------------|---|----|----|------|---------------------------------------|----|--------------------|------|------|------|-----|---|-----|---|---|---|-----|-----|-------------------------------------|------|---------------------------------|---|-----|-----|--------|----------|-------------------|---------------|--------|---|---|--------|----------|-----|--|------|---|---|--------|----------|--|
| Power Consumption (LCD Module + Backlight unit): | [Unit]:                                     | [Typ]: 11.11 W<br>VCO line: PDD (typ) 3.0 W                             |   |  |                     |  |  |  |         |   |    |                    |   |    |    |      |                             |    |                    |      |      |      |     |   |     |   |   |   |     |     |                                     |      |                                 |   |     |     |        |          |                   |               |        |   |   |        |          |   |        |             |      |      |      |      |        |    |                    |   |    |    |      |                                       |    |                    |      |      |      |     |   |     |   |   |   |     |     |                                     |      |                                 |   |     |     |        |          |                   |               |        |   |   |        |          |     |  |      |   |   |        |          |  |
| Power Consumption (LCD Module + Backlight unit): | [Unit]:                                     | [Typ]: 13.2 W<br>LED line: PDU (typ) 3.7 W<br>VCO line: PDC (typ) 3.0 W |   |  |                     |  |  |  |         |   |    |                    |   |    |    |      |                             |    |                    |      |      |      |     |   |     |   |   |   |     |     |                                     |      |                                 |   |     |     |        |          |                   |               |        |   |   |        |          |   |        |             |      |      |      |      |        |    |                    |   |    |    |      |                                       |    |                    |      |      |      |     |   |     |   |   |   |     |     |                                     |      |                                 |   |     |     |        |          |                   |               |        |   |   |        |          |     |  |      |   |   |        |          |  |
|  |   | 6   | <table border="1"> <tr> <td>TCO Compliance:</td> <td>TCO 6.0 Compliance:</td> </tr> </table>  | TCO Compliance:  | TCO 6.0 Compliance: | <table border="1"> <tr> <td>TCO Compliance:</td> <td>TCO 7.0 Compliance:</td> </tr> </table> | TCO Compliance:  | TCO 7.0 Compliance:                              |         |   |    |                    |   |    |    |      |                             |    |                    |      |      |      |     |   |     |   |   |   |     |     |                                     |      |                                 |   |     |     |        |          |                   |               |        |   |   |        |          |   |        |             |      |      |      |      |        |    |                    |   |    |    |      |                                       |    |                    |      |      |      |     |   |     |   |   |   |     |     |                                     |      |                                 |   |     |     |        |          |                   |               |        |   |   |        |          |     |  |      |   |   |        |          |  |
| TCO Compliance:                                  | TCO 6.0 Compliance:                         |   |   |  |                     |  |  |  |         |   |    |                    |   |    |    |      |                             |    |                    |      |      |      |     |   |     |   |   |   |     |     |                                     |      |                                 |   |     |     |        |          |                   |               |        |   |   |        |          |   |        |             |      |      |      |      |        |    |                    |   |    |    |      |                                       |    |                    |      |      |      |     |   |     |   |   |   |     |     |                                     |      |                                 |   |     |     |        |          |                   |               |        |   |   |        |          |     |  |      |   |   |        |          |  |
| TCO Compliance:                                  | TCO 7.0 Compliance:                         |   |   |  |                     |  |  |  |         |   |    |                    |   |    |    |      |                             |    |                    |      |      |      |     |   |     |   |   |   |     |     |                                     |      |                                 |   |     |     |        |          |                   |               |        |   |   |        |          |   |        |             |      |      |      |      |        |    |                    |   |    |    |      |                                       |    |                    |      |      |      |     |   |     |   |   |   |     |     |                                     |      |                                 |   |     |     |        |          |                   |               |        |   |   |        |          |     |  |      |   |   |        |          |  |
|  |   | 8   | Is=65mA   | Is=60mA  |                     |  |  |  |         |   |    |                    |   |    |    |      |                             |    |                    |      |      |      |     |   |     |   |   |   |     |     |                                     |      |                                 |   |     |     |        |          |                   |               |        |   |   |        |          |   |        |             |      |      |      |      |        |    |                    |   |    |    |      |                                       |    |                    |      |      |      |     |   |     |   |   |   |     |     |                                     |      |                                 |   |     |     |        |          |                   |               |        |   |   |        |          |     |  |      |   |   |        |          |  |
|  |   | 12  |   | Add 2.4 Mechanical Characteristics   |                     |  |  |  |         |   |    |                    |   |    |    |      |                             |    |                    |      |      |      |     |   |     |   |   |   |     |     |                                     |      |                                 |   |     |     |        |          |                   |               |        |   |   |        |          |   |        |             |      |      |      |      |        |    |                    |   |    |    |      |                                       |    |                    |      |      |      |     |   |     |   |   |   |     |     |                                     |      |                                 |   |     |     |        |          |                   |               |        |   |   |        |          |     |  |      |   |   |        |          |  |
|  |   | 23  | <p><b>4.1 Block Diagram</b></p> <p>The following shows the block diagram of the 19.5 inch Backlight Unit. And it includes 40 pcs LED in the LED light bar (4 strings and 10 pcs LED of one string).</p>   | <p><b>4.1 Block Diagram</b></p> <p>The following shows the block diagram of the 19.5 inch Backlight Unit. And it includes 36 pcs LED in the LED light bar (4 strings and 6 pcs LED of one string).</p> |                     |  |  |  |         |   |    |                    |   |    |    |      |                             |    |                    |      |      |      |     |   |     |   |   |   |     |     |                                     |      |                                 |   |     |     |        |          |                   |               |        |   |   |        |          |   |        |             |      |      |      |      |        |    |                    |   |    |    |      |                                       |    |                    |      |      |      |     |   |     |   |   |   |     |     |                                     |      |                                 |   |     |     |        |          |                   |               |        |   |   |        |          |     |  |      |   |   |        |          |  |
|  |   | 28  | <p><b>4.3.2 Recommended Operating Condition</b></p> <p>(Ta=25°C)</p> <table border="1"> <thead> <tr> <th>Symbol</th> <th>Description</th> <th>Min.</th> <th>Typ.</th> <th>Max.</th> <th>Unit</th> <th>Remark</th> </tr> </thead> <tbody> <tr> <td>Is</td> <td>LED String Current</td> <td>—</td> <td>60</td> <td>66</td> <td>[mA]</td> <td>100% duty ratio of LED chip</td> </tr> <tr> <td>Vs</td> <td>LED String Voltage</td> <td>29.2</td> <td>27.0</td> <td>30.0</td> <td>[V]</td> <td>Is=60mA @ 100% duty ratio. Note 4.1, Note 4.2</td> </tr> <tr> <td>ΔVs</td> <td>Maximum 1/2s Voltage Deviation of light bar</td> <td>—</td> <td>—</td> <td>1.8</td> <td>[V]</td> <td>Is=60mA @ 100% duty ratio. Note 4.2</td> </tr> <tr> <td>Pled</td> <td>LED Light Bar Power Consumption</td> <td>—</td> <td>6.7</td> <td>7.3</td> <td>[Watt]</td> <td>Note 4.3</td> </tr> <tr> <td>LT<sub>LED</sub></td> <td>LED Life Time</td> <td>30,000</td> <td>—</td> <td>—</td> <td>[Hour]</td> <td>Note 4.4</td> </tr> </tbody> </table> | Symbol   | Description         | Min.   | Typ.   | Max.   | Unit    | Remark  | Is | LED String Current | — | 60 | 66 | [mA] | 100% duty ratio of LED chip | Vs | LED String Voltage | 29.2 | 27.0 | 30.0 | [V] | Is=60mA @ 100% duty ratio. Note 4.1, Note 4.2 | ΔVs | Maximum 1/2s Voltage Deviation of light bar | — | — | 1.8 | [V] | Is=60mA @ 100% duty ratio. Note 4.2 | Pled | LED Light Bar Power Consumption | — | 6.7 | 7.3 | [Watt] | Note 4.3 | LT <sub>LED</sub> | LED Life Time | 30,000 | — | — | [Hour] | Note 4.4 | <p><b>4.3.2 Recommended Operating Condition</b></p> <p>(Ta=25°C)</p> <table border="1"> <thead> <tr> <th>Symbol</th> <th>Description</th> <th>Min.</th> <th>Typ.</th> <th>Max.</th> <th>Unit</th> <th>Remark</th> </tr> </thead> <tbody> <tr> <td>Is</td> <td>LED String Current</td> <td>—</td> <td>60</td> <td>66</td> <td>[mA]</td> <td>100% duty ratio of LED chip. Note 4.2</td> </tr> <tr> <td>Vs</td> <td>LED String Voltage</td> <td>29.2</td> <td>27.0</td> <td>30.0</td> <td>[V]</td> <td>Is=60mA @ 100% duty ratio. Note 4.1, Note 4.2, Note 4.3</td> </tr> <tr> <td>ΔVs</td> <td>Maximum 1/2s Voltage Deviation of light bar</td> <td>—</td> <td>—</td> <td>1.8</td> <td>[V]</td> <td>Is=60mA @ 100% duty ratio. Note 4.2</td> </tr> <tr> <td>Pled</td> <td>LED Light Bar Power Consumption</td> <td>—</td> <td>6.7</td> <td>7.3</td> <td>[Watt]</td> <td>Note 4.3</td> </tr> <tr> <td>LT<sub>LED</sub></td> <td>LED Life Time</td> <td>30,000</td> <td>—</td> <td>—</td> <td>[Hour]</td> <td>Note 4.4</td> </tr> <tr> <td>OVP</td> <td>Over Voltage Protection (System) Voltage</td> <td>110%</td> <td>—</td> <td>—</td> <td>[VOLT]</td> <td>Note 4.5</td> </tr> </tbody> </table> | Symbol | Description | Min. | Typ. | Max. | Unit | Remark | Is | LED String Current | — | 60 | 66 | [mA] | 100% duty ratio of LED chip. Note 4.2 | Vs | LED String Voltage | 29.2 | 27.0 | 30.0 | [V] | Is=60mA @ 100% duty ratio. Note 4.1, Note 4.2, Note 4.3 | ΔVs | Maximum 1/2s Voltage Deviation of light bar | — | — | 1.8 | [V] | Is=60mA @ 100% duty ratio. Note 4.2 | Pled | LED Light Bar Power Consumption | — | 6.7 | 7.3 | [Watt] | Note 4.3 | LT <sub>LED</sub> | LED Life Time | 30,000 | — | — | [Hour] | Note 4.4 | OVP | Over Voltage Protection (System) Voltage | 110% | — | — | [VOLT] | Note 4.5 |  |
| Symbol   | Description                                 | Min.  | Typ.  | Max.   | Unit                | Remark   |  |  |         |   |    |                    |   |    |    |      |                             |    |                    |      |      |      |     |   |     |   |   |   |     |     |                                     |      |                                 |   |     |     |        |          |                   |               |        |   |   |        |          |   |        |             |      |      |      |      |        |    |                    |   |    |    |      |                                       |    |                    |      |      |      |     |   |     |   |   |   |     |     |                                     |      |                                 |   |     |     |        |          |                   |               |        |   |   |        |          |     |  |      |   |   |        |          |  |
| Is   | LED String Current                          | —   | 60  | 66   | [mA]                | 100% duty ratio of LED chip  |  |  |         |   |    |                    |   |    |    |      |                             |    |                    |      |      |      |     |   |     |   |   |   |     |     |                                     |      |                                 |   |     |     |        |          |                   |               |        |   |   |        |          |   |        |             |      |      |      |      |        |    |                    |   |    |    |      |                                       |    |                    |      |      |      |     |   |     |   |   |   |     |     |                                     |      |                                 |   |     |     |        |          |                   |               |        |   |   |        |          |     |  |      |   |   |        |          |  |
| Vs   | LED String Voltage                          | 29.2  | 27.0  | 30.0   | [V]                 | Is=60mA @ 100% duty ratio. Note 4.1, Note 4.2  |  |  |         |   |    |                    |   |    |    |      |                             |    |                    |      |      |      |     |   |     |   |   |   |     |     |                                     |      |                                 |   |     |     |        |          |                   |               |        |   |   |        |          |   |        |             |      |      |      |      |        |    |                    |   |    |    |      |                                       |    |                    |      |      |      |     |   |     |   |   |   |     |     |                                     |      |                                 |   |     |     |        |          |                   |               |        |   |   |        |          |     |  |      |   |   |        |          |  |
| ΔVs  | Maximum 1/2s Voltage Deviation of light bar | —   | —   | 1.8  | [V]                 | Is=60mA @ 100% duty ratio. Note 4.2  |  |  |         |   |    |                    |   |    |    |      |                             |    |                    |      |      |      |     |   |     |   |   |   |     |     |                                     |      |                                 |   |     |     |        |          |                   |               |        |   |   |        |          |   |        |             |      |      |      |      |        |    |                    |   |    |    |      |                                       |    |                    |      |      |      |     |   |     |   |   |   |     |     |                                     |      |                                 |   |     |     |        |          |                   |               |        |   |   |        |          |     |  |      |   |   |        |          |  |
| Pled   | LED Light Bar Power Consumption             | —   | 6.7   | 7.3  | [Watt]              | Note 4.3   |  |  |         |   |    |                    |   |    |    |      |                             |    |                    |      |      |      |     |   |     |   |   |   |     |     |                                     |      |                                 |   |     |     |        |          |                   |               |        |   |   |        |          |   |        |             |      |      |      |      |        |    |                    |   |    |    |      |                                       |    |                    |      |      |      |     |   |     |   |   |   |     |     |                                     |      |                                 |   |     |     |        |          |                   |               |        |   |   |        |          |     |  |      |   |   |        |          |  |
| LT <sub>LED</sub>                                | LED Life Time                               | 30,000  | —   | —  | [Hour]              | Note 4.4   |  |  |         |   |    |                    |   |    |    |      |                             |    |                    |      |      |      |     |   |     |   |   |   |     |     |                                     |      |                                 |   |     |     |        |          |                   |               |        |   |   |        |          |   |        |             |      |      |      |      |        |    |                    |   |    |    |      |                                       |    |                    |      |      |      |     |   |     |   |   |   |     |     |                                     |      |                                 |   |     |     |        |          |                   |               |        |   |   |        |          |     |  |      |   |   |        |          |  |
| Symbol   | Description                                 | Min.  | Typ.  | Max.   | Unit                | Remark   |  |  |         |   |    |                    |   |    |    |      |                             |    |                    |      |      |      |     |   |     |   |   |   |     |     |                                     |      |                                 |   |     |     |        |          |                   |               |        |   |   |        |          |   |        |             |      |      |      |      |        |    |                    |   |    |    |      |                                       |    |                    |      |      |      |     |   |     |   |   |   |     |     |                                     |      |                                 |   |     |     |        |          |                   |               |        |   |   |        |          |     |  |      |   |   |        |          |  |
| Is   | LED String Current                          | —   | 60  | 66   | [mA]                | 100% duty ratio of LED chip. Note 4.2  |  |  |         |   |    |                    |   |    |    |      |                             |    |                    |      |      |      |     |   |     |   |   |   |     |     |                                     |      |                                 |   |     |     |        |          |                   |               |        |   |   |        |          |   |        |             |      |      |      |      |        |    |                    |   |    |    |      |                                       |    |                    |      |      |      |     |   |     |   |   |   |     |     |                                     |      |                                 |   |     |     |        |          |                   |               |        |   |   |        |          |     |  |      |   |   |        |          |  |
| Vs   | LED String Voltage                          | 29.2  | 27.0  | 30.0   | [V]                 | Is=60mA @ 100% duty ratio. Note 4.1, Note 4.2, Note 4.3                                      |  |  |         |   |    |                    |   |    |    |      |                             |    |                    |      |      |      |     |   |     |   |   |   |     |     |                                     |      |                                 |   |     |     |        |          |                   |               |        |   |   |        |          |   |        |             |      |      |      |      |        |    |                    |   |    |    |      |                                       |    |                    |      |      |      |     |   |     |   |   |   |     |     |                                     |      |                                 |   |     |     |        |          |                   |               |        |   |   |        |          |     |  |      |   |   |        |          |  |
| ΔVs  | Maximum 1/2s Voltage Deviation of light bar | —   | —   | 1.8  | [V]                 | Is=60mA @ 100% duty ratio. Note 4.2  |  |  |         |   |    |                    |   |    |    |      |                             |    |                    |      |      |      |     |   |     |   |   |   |     |     |                                     |      |                                 |   |     |     |        |          |                   |               |        |   |   |        |          |   |        |             |      |      |      |      |        |    |                    |   |    |    |      |                                       |    |                    |      |      |      |     |   |     |   |   |   |     |     |                                     |      |                                 |   |     |     |        |          |                   |               |        |   |   |        |          |     |  |      |   |   |        |          |  |
| Pled   | LED Light Bar Power Consumption             | —   | 6.7   | 7.3  | [Watt]              | Note 4.3   |  |  |         |   |    |                    |   |    |    |      |                             |    |                    |      |      |      |     |   |     |   |   |   |     |     |                                     |      |                                 |   |     |     |        |          |                   |               |        |   |   |        |          |   |        |             |      |      |      |      |        |    |                    |   |    |    |      |                                       |    |                    |      |      |      |     |   |     |   |   |   |     |     |                                     |      |                                 |   |     |     |        |          |                   |               |        |   |   |        |          |     |  |      |   |   |        |          |  |
| LT <sub>LED</sub>                                | LED Life Time                               | 30,000  | —   | —  | [Hour]              | Note 4.4   |  |  |         |   |    |                    |   |    |    |      |                             |    |                    |      |      |      |     |   |     |   |   |   |     |     |                                     |      |                                 |   |     |     |        |          |                   |               |        |   |   |        |          |   |        |             |      |      |      |      |        |    |                    |   |    |    |      |                                       |    |                    |      |      |      |     |   |     |   |   |   |     |     |                                     |      |                                 |   |     |     |        |          |                   |               |        |   |   |        |          |     |  |      |   |   |        |          |  |
| OVP  | Over Voltage Protection (System) Voltage    | 110%  | —   | —  | [VOLT]              | Note 4.5   |  |  |         |   |    |                    |   |    |    |      |                             |    |                    |      |      |      |     |   |     |   |   |   |     |     |                                     |      |                                 |   |     |     |        |          |                   |               |        |   |   |        |          |   |        |             |      |      |      |      |        |    |                    |   |    |    |      |                                       |    |                    |      |      |      |     |   |     |   |   |   |     |     |                                     |      |                                 |   |     |     |        |          |                   |               |        |   |   |        |          |     |  |      |   |   |        |          |  |

## 1 Handling Precautions

- 1) Since front polarizer is easily damaged, pay attention not to scratch it.
- 2) Be sure to turn off power supply when inserting or disconnecting from input connector.
- 3) Wipe off water drop immediately. Long contact with water may cause discoloration or spots.
- 4) When the panel surface is soiled, wipe it with absorbent cotton or other soft cloth.
- 5) Since the panel is made of glass, it may break or crack if dropped or bumped on hard surface.
- 6) Since CMOS LSI is used in this module, take care of static electricity and insure human earth when handling.
- 7) Do not open or modify the Module Assembly.
- 8) Do not press the reflector sheet at the back of the module to any directions.
- 9) In case a TFT-LCD Module has to be put back into the packing container slot after once it was taken out from the container, do not press the center of the LED lightbar edge. Otherwise the TFT-LCD Module may be damaged.
- 10) Insert or pull out the interface connector, be sure not to rotate nor tilt it of the TFT-LCD Module.
- 11) Do not twist nor bend the TFT -LCD Module even momentary. It should be taken into consideration that no bending/twisting forces are applied to the TFT-LCD Module from outside. Otherwise the TFT-LCD Module may be damaged.
- 12) Please avoid touching COF position while you are doing mechanical design.
- 13) When storing modules as spares for a long time, the following precaution is necessary:  
Store them in a dark place. Do not expose the module to sunlight or fluorescent light. Keep the temperature between 5 and 35 at normal humidity.



## 2 General Description

This specification applies to the 19.5 inch wide Color a-Si TFT-LCD Module M195RTN01.0. The display supports the HD+ - 1600(H) x 900(V) screen format and 16.7M colors (RGB 6-bits + Hi-FRC data). The input interface is Dual channel LVDS and this module doesn't contain an driver board for backlight.

### 2.1 Display Characteristics

The following items are characteristics summary on the table under 25°C condition:

| ITEMS   | Unit                 | SPECIFICATIONS  |
|---|----------------------|---|
| Screen Diagonal                                   | [mm]                 | 495.3 (19.5)  |
| Active Area                                       | [mm]                 | 433.92(H) x 236.34 (V)  |
| Pixels H x V                                      | -                    | 1600(x3) x 900  |
| Pixel Pitch                                       | [um]                 | 271.2 x 262.6   |
| Pixel Arrangement                                 | -                    | R.G.B. Vertical Stripe  |
| Display Mode                                      | -                    | TN Mode, Normally White   |
| White Luminance ( Center )                        | [cd/m <sup>2</sup> ] | 250 (Typ.)  |
| Contrast Ratio                                    | -                    | 1000 (Typ.)   |
| Response Time                                     | [msec]               | 5 (Typ., on/off)  |
| Power Consumption<br>(LCD Module + Backligh unit) | [Watt]               | 9.7<br>LED line : PBLU (typ) = 6.7 W<br>VDD line : PDD (typ)= 3.0 W |
| Weight  | [Grams]              | 1430  |
| Outline Dimension                                 | [mm]                 | 452.0(H)x263(V)x10.5(D)   |
| Electrical Interface                              | -                    | Dual channel LVDS   |
| Support Color                                     | -                    | 16.7M colors (RGB 6-bit + Hi_FRC )                                  |
| Surface Treatment                                 | -                    | Anti-Glare, 3H  |
| Temperature Range                                 |                      |   |
| Operating   | [°C]                 | 0 to +50  |
| Storage (Shipping)                                | [°C]                 | -20 to +60  |
| RoHS Compliance                                   | -                    | RoHS Compliance   |
| TCO Compliance                                    | -                    | TCO 7.0 Compliance  |

## 2.2 Absolute Maximum Rating of Environment

Permanent damage may occur if exceeding the following maximum rating.

| Symbol | Description                           | Min. | Max. | Unit  | Remark                                  |
|--------|---------------------------------------|------|------|-------|---|
| TOP    | Operating Temperature                 | 0    | +50  | [°C]  | <b>Note 2-1</b>                         |
| TGS    | Glass surface temperature (operation) | 0    | +65  | [°C]  | <b>Note 2-1</b><br>Function judged only |
| HOP    | Operation Humidity                    | 5    | 90   | [%RH] | <b>Note 2-1</b>                         |
| TST    | Storage Temperature                   | -20  | +60  | [°C]  |   |
| HST    | Storage Humidity                      | 5    | 90   | [%RH] |   |

**Note 2-1:** Temperature and relative humidity range are shown as the below figure.

1. 90% RH Max ( Ta 39 )
2. Max wet-bulb temperature at 39 or less. ( Ta 39 )
3. No condensation

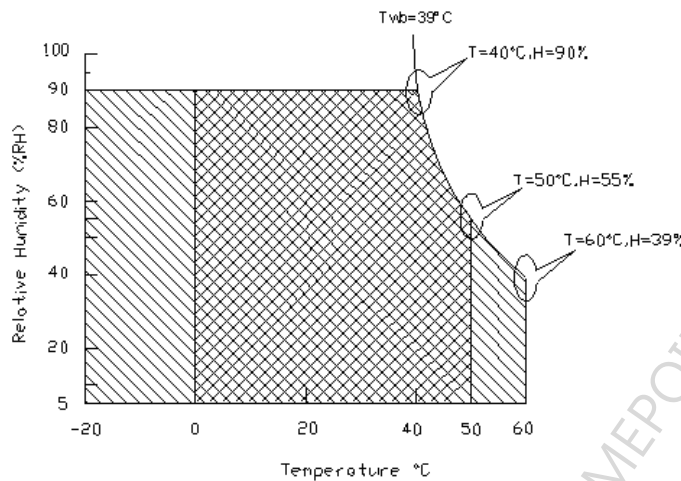

Operating Range



Storage Range

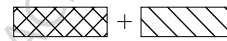



2.3 Optical Characteristics

The optical characteristics are measured on the following test condition.

Test Condition:

1. Equipment setup: Please refer to **Note 2-2**.
2. Panel Lighting time: 30 minutes
3. VDD=5.0V, Fv=60Hz, Is=60mA, Ta=25

| Symbol           | Description                         |                  | Min.  | Typ.  | Max.  | Unit                 | Remark                        |
|------------------|-------------------------------------|------------------|-------|-------|-------|----------------------|-------------------------------|
| L <sub>w</sub>   | White Luminance (Center of screen)  |                  | 200   | 250   | -     | [cd/m <sup>2</sup> ] | <b>Note 2-2</b><br>By SR-3    |
| L <sub>uni</sub> | Luminance Uniformity (9 points)     |                  | 75    | 80    | -     | [%]                  | <b>Note 2-3</b><br>By SR-3    |
| CR               | Contrast Ratio (Center of screen)   |                  | 600   | 1000  | -     | -                    | <b>Note 2-4</b><br>By SR-3    |
| θ <sub>R</sub>   | Horizontal Viewing Angle<br>(CR=10) | Right            | 75    | 85    | -     | [degree]             | <b>Note 2-5</b><br>By SR-3    |
| θ <sub>L</sub>   |                                     | Left             | 75    | 85    | -     |                      |                               |
| Φ <sub>H</sub>   | Vertical Viewing Angle<br>(CR=10)   | Up               | 70    | 80    | -     |                      |                               |
| Φ <sub>L</sub>   |                                     | Down             | 70    | 80    | -     |                      |                               |
| θ <sub>R</sub>   | Horizontal Viewing Angle<br>(CR=5)  | Right            | 75    | 88    | -     |                      |                               |
| θ <sub>L</sub>   |                                     | Left             | 75    | 88    | -     |                      |                               |
| Φ <sub>H</sub>   | Vertical Viewing Angle<br>(CR=5)    | Up               | 70    | 85    | -     |                      |                               |
| Φ <sub>L</sub>   |                                     | Down             | 70    | 85    | -     |                      |                               |
| T <sub>R</sub>   | Response Time                       | Rising Time      | -     | 3.8   | 5.5   | [msec]               | <b>Note 2-6</b><br>By TRD-100 |
| T <sub>F</sub>   |                                     | Falling Time     | -     | 1.2   | 2.5   |                      |                               |
| -                |                                     | Rising + Falling | -     | 5     | 8     |                      |                               |
| R <sub>x</sub>   | Color Coordinates<br>(CIE 1931)     | Red x            | 0.614 | 0.644 | 0.674 | -                    | By SR-3                       |
| R <sub>y</sub>   |                                     | Red y            | 0.303 | 0.333 | 0.363 |                      |                               |
| G <sub>x</sub>   |                                     | Green x          | 0.292 | 0.322 | 0.352 |                      |                               |
| G <sub>y</sub>   |                                     | Green y          | 0.593 | 0.623 | 0.653 |                      |                               |
| B <sub>x</sub>   |                                     | Blue x           | 0.125 | 0.155 | 0.185 |                      |                               |
| B <sub>y</sub>   |                                     | Blue y           | 0.028 | 0.058 | 0.088 |                      |                               |
| W <sub>x</sub>   |                                     | White x          | 0.283 | 0.313 | 0.343 |                      |                               |
| W <sub>y</sub>   |                                     | White y          | 0.299 | 0.329 | 0.359 |                      |                               |
| CT               | Crosstalk                           |                  | -     | -     | 1.5   | [%]                  | <b>Note 2-7</b><br>By SR-3    |
| F <sub>dB</sub>  | Flicker (Center of screen)          |                  | -     | -     | -20   | [dB]                 | <b>Note 2-8</b><br>By SR-3    |



**Note 2-2:** Equipment setup :

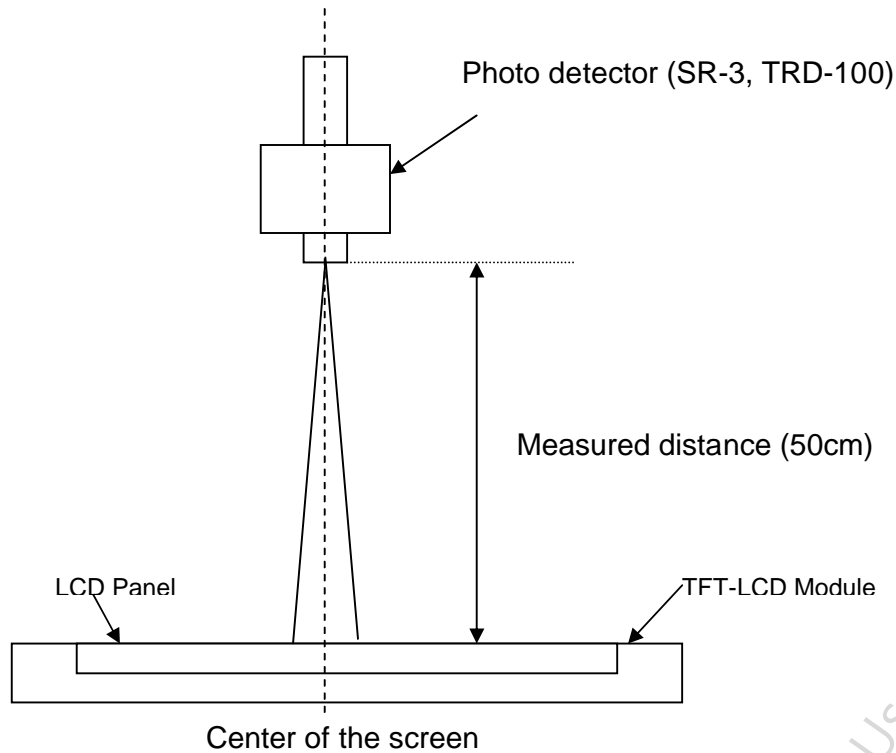

**Note 2-3:** Luminance Uniformity Measurement

**Definition:**

$$\text{Luminance Uniformity} = \frac{\text{Minimum Luminance of 9 Points (P1 ~ P9)}}{\text{Maximum Luminance of 9 Points (P1 ~ P9)}}$$

*a. Test pattern: White Pattern*

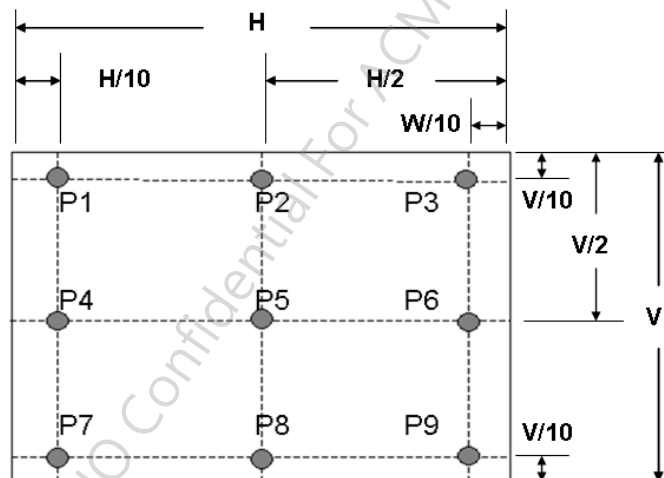

**Note 2-4:** Contrast Ratio Measurement

**Definition:**

$$\text{Contrast Ratio} = \frac{\text{Luminance of White pattern}}{\text{Luminance of Black pattern}}$$

- a. Measured position: Center of screen (P5) & perpendicular to the screen ( $\theta = \Phi = 0^\circ$ )

**Note 2-5:** Viewing angle measurement

**Definition:** The angle at which the contrast ratio is greater than 10 & 5 .

- a. Horizontal view angle: Divide to left & right ( $\theta_L$  &  $\theta_R$ )  
 Vertical view angle: Divide to up & down ( $\Phi_H$  &  $\Phi_L$ )

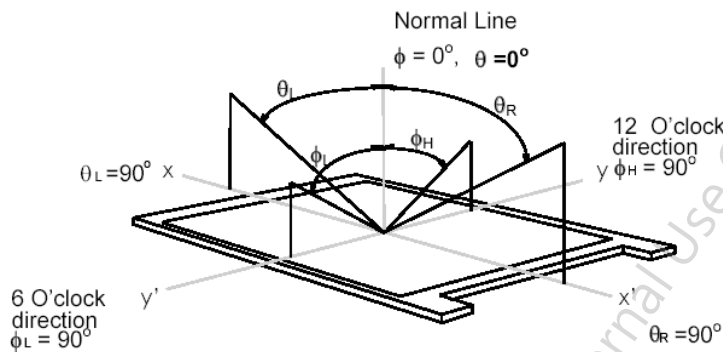

**Note 2-6:** Response time measurement

The output signals of photo detector are measured when the input signals are changed from Black to White (rising time,  $T_R$ ), and from White to Black (falling time,  $T_F$ ), respectively. The response time is interval between the 10% and 90% of optical response. (Black & White color definition: Please refer section 3.4.3)

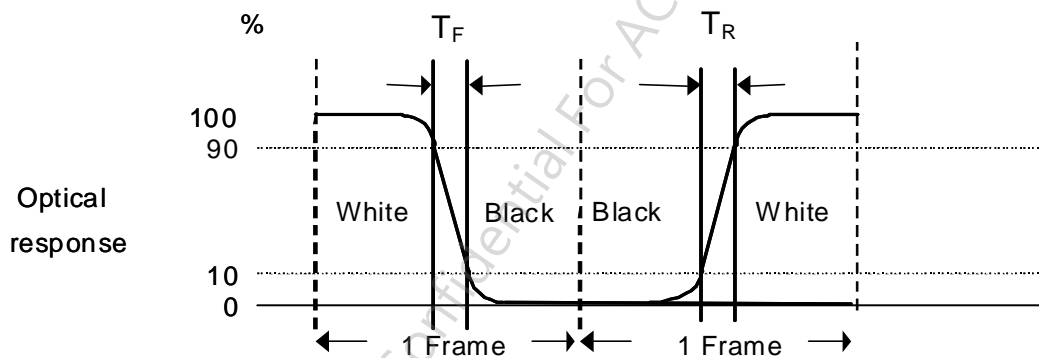

**Note 2-7: Crosstalk measurement**

**Definition:**

$$CT = \text{Max. } (CT_H, CT_V);$$

Where

a. Maximum Horizontal Crosstalk :

$$CT_H = \text{Max. } (| Y_{BL} - Y_{AL} | / Y_{AL} \times 100 \%, | Y_{BR} - Y_{AR} | / Y_{AR} \times 100 \%);$$

Maximum Vertical Crosstalk:

$$CT_V = \text{Max. } (| Y_{BU} - Y_{AU} | / Y_{AU} \times 100 \%, | Y_{BD} - Y_{AD} | / Y_{AD} \times 100 \%);$$

b.  $Y_{AU}, Y_{AD}, Y_{AL}, Y_{AR}$  = Luminance of measured location without Black pattern

$Y_{BU}, Y_{BD}, Y_{BL}, Y_{BR}$  = Luminance of measured location with Black pattern

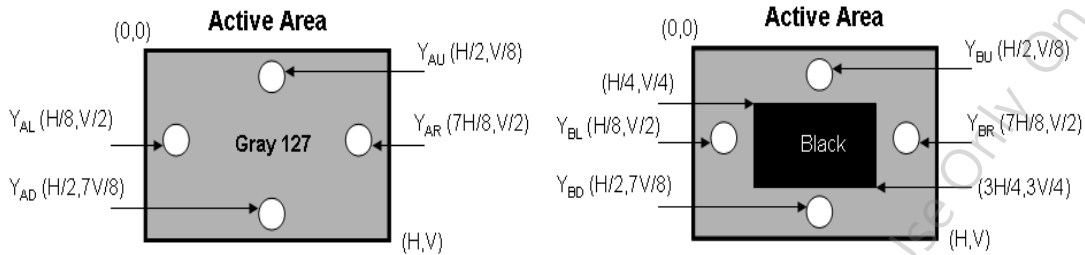

**Note 2-8: Flicker measurement**

a. Test pattern: It is listed as following.

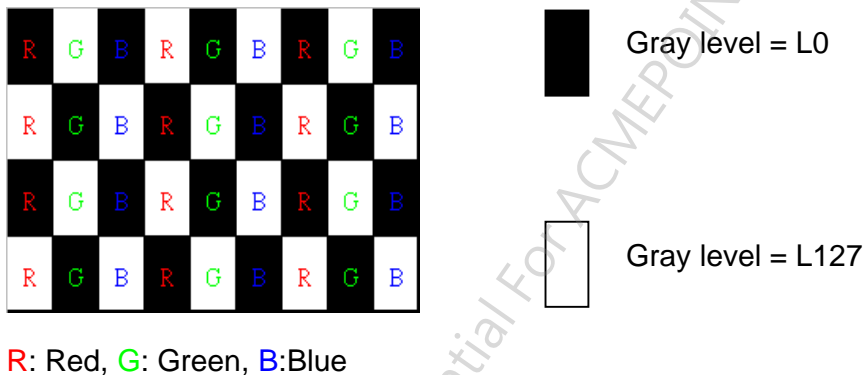

b. Measured position: Center of screen (P5) & perpendicular to the screen ( $\theta = \Phi = 0^\circ$ )

## 2.4 Mechanical Characteristics

| Symbol          | Description          | Min. | Max. | Unit  | Remark   |
|-----------------|----------------------|------|------|-------|----------|
| P <sub>bc</sub> | Backside Compression | 2.5  | -    | [Kgf] | Note 2-9 |

### Note 2-9: Test Method:

The point is at a distance from right-downside 25mm x 25mm defined as the Start Point of Measure Points, and the point is at a distance 25mm from left-side & around 10mm from PCB defined as the End Point.

Align 50mm x 50mm block from Start Point on the Bezel Back, and the corners of each block are Measure Points.

If the distance from the last block to each side of the End Point 25mm, add other blocks to make sure that most area of Bezel Back can be measured.

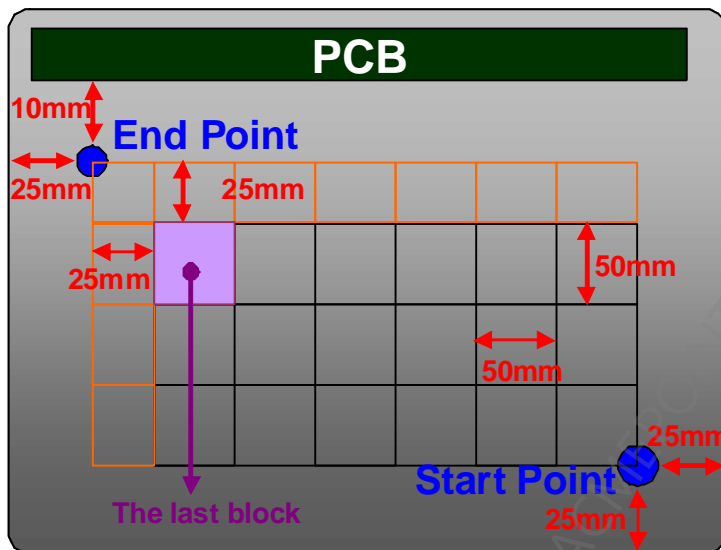

## 3 TFT-LCD Module

### 3.1 Block Diagram

The following shows the block diagram of the 19.5 inch Color TFT-LCD Module.

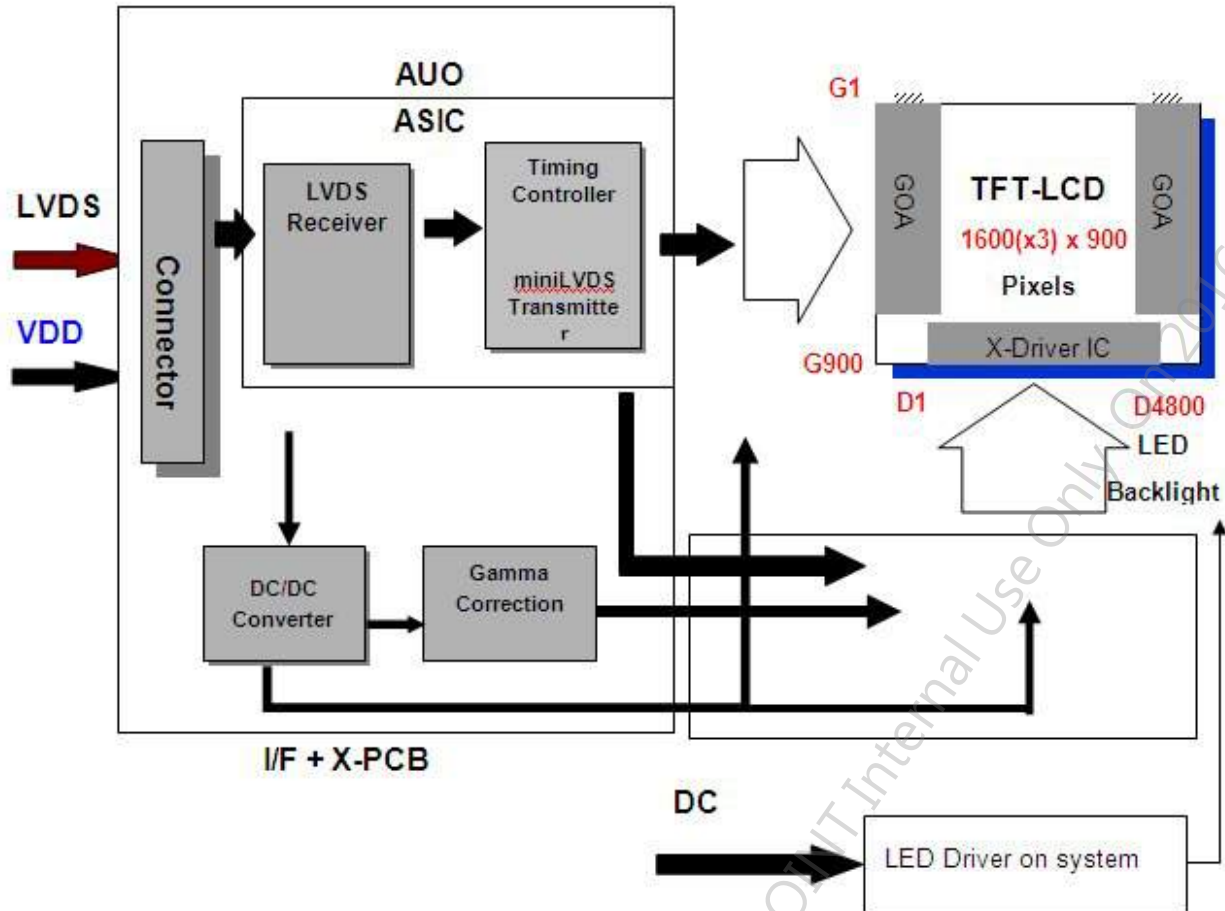



## 3.2 Interface Connection

### 3.2.1 Connector Type

|                   |              |                        |                |
|-------------------|--------------|------------------------|----------------|
| TFT-LCD Connector | Manufacturer | P-TWO                  | STM            |
|                   | Part Number  | AL230F-A0G1D-P         | MSCKT2407P30HB |
| Mating Connector  | Manufacturer | JAE                    |                |
|                   | Part Number  | FI-X30HL (Locked Type) |                |

### 3.2.2 Connector Pin Assignment

| PIN # | Symbol  | Description   | Remark |
|-------|---------|---|--------|
| 1     | RxO0-   | Negative LVDS differential data input (Odd data)    |        |
| 2     | RxO0+   | Positive LVDS differential data input (Odd data)    |        |
| 3     | RxO1-   | Negative LVDS differential data input (Odd data)    |        |
| 4     | RxO1+   | Positive LVDS differential data input (Odd data)    |        |
| 5     | RxO2-   | Negative LVDS differential data input (Odd data)    |        |
| 6     | RxO2+   | Positive LVDS differential data input (Odd data)    |        |
| 7     | GND     | Ground  |        |
| 8     | RxOCLK- | Negative LVDS differential clock input (Odd clock)  |        |
| 9     | RxOCLK+ | Positive LVDS differential clock input (Odd clock)  |        |
| 10    | RxO3-   | Negative LVDS differential data input (Odd data)    |        |
| 11    | RxO3+   | Positive LVDS differential data input (Odd data)    |        |
| 12    | RxE0-   | Negative LVDS differential data input (Even data)   |        |
| 13    | RxE0+   | Positive LVDS differential data input (Even data)   |        |
| 14    | GND     | Ground  |        |
| 15    | RxE1-   | Negative LVDS differential data input (Even data)   |        |
| 16    | RxE1+   | Positive LVDS differential data input (Even data)   |        |
| 17    | GND     | Ground  |        |
| 18    | RxE2-   | Negative LVDS differential data input (Even data)   |        |
| 19    | RxE2+   | Positive LVDS differential data input (Even data)   |        |
| 20    | RxECLK- | Negative LVDS differential clock input (Even clock) |        |
| 21    | RxECLK+ | Positive LVDS differential clock input (Even clock) |        |
| 22    | RxE3-   | Negative LVDS differential data input (Even data)   |        |
| 23    | RxE3+   | Positive LVDS differential data input (Even data)   |        |
| 24    | GND     | Suggest Ground (for AUO test only)                  |        |
| 25    | NC      | No connection (for AUO test only. Do not connect)   |        |
| 26    | NC      | No connection (for AUO test only. Do not connect)   |        |

|    |     |   |  |
|----|-----|---|--|
| 27 | NC  | No connection (for AUO test only. Do not connect) |  |
| 28 | VDD | Power Supply Input Voltage                        |  |
| 29 | VDD | Power Supply Input Voltage                        |  |
| 30 | VDD | Power Supply Input Voltage                        |  |

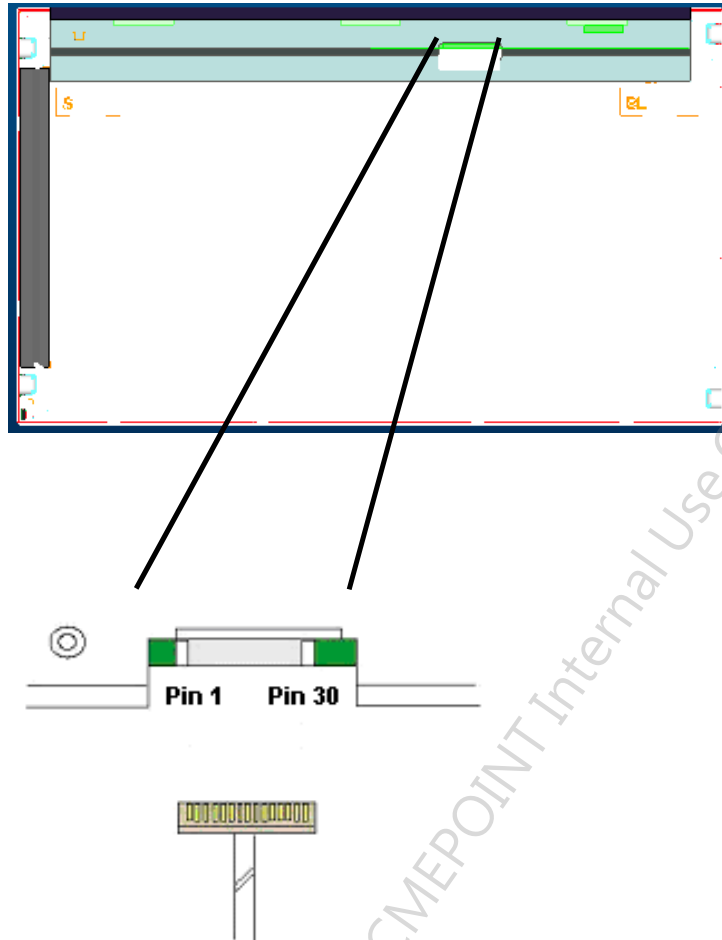

### 3.3 Electrical Characteristics

#### 3.3.1 Absolute Maximum Rating

Permanent damage may occur if exceeding the following maximum rating.

| Symbol | Description                | Min     | Max | Unit   | Remark |
|--------|----------------------------|---------|-----|--------|--------|
| VDD    | Power Supply Input Voltage | GND-0.3 | 6.0 | [Volt] | Ta=25□ |

#### 3.3.2 Recommended Operating Condition

| Symbol | Description                      | Min | Typ | Max | Unit   | Remark                            |
|--------|----------------------------------|-----|-----|-----|--------|-----------------------------------|
| VDD    | Power supply Input voltage       | 4.5 | 5.0 | 5.5 | [Volt] |                                   |
| IDD    | Power supply Input Current (RMS) | -   | 0.6 | 0.7 | [A]    | VDD= 5.0V, Black Pattern, Fv=60Hz |
|        |                                  |     | 0.7 | 0.8 | [A]    | VDD= 5.0V, Black Pattern, Fv=75Hz |
| PDD    | VDD Power Consumption            | -   | 3.0 | 4.0 | [Watt] | VDD= 5.0V, Black Pattern, Fv=60Hz |
|        |                                  |     | 3.5 | 4.4 | [Watt] | VDD= 5.0V, Black Pattern, Fv=75Hz |
| IRush  | Inrush Current                   | -   | -   | 3.0 | [A]    | <b>Note 3-1</b>                   |
| VDDrp  | Allowable VDD Ripple Voltage     | -   | -   | 500 | [mV]   | VDD= 5.0V, Black Pattern, Fv=75Hz |

**Note 3-1:** Inrush Current measurement:

Test circuit:

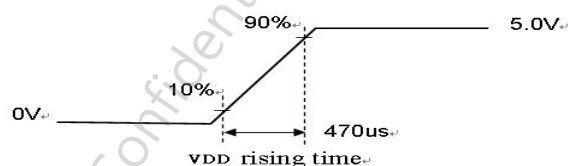
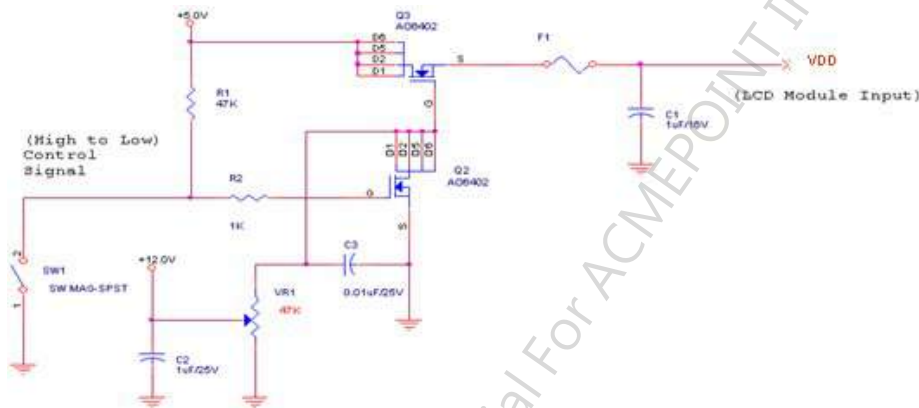

The duration of VDD rising time: 470µs.







3.4.3 Color versus Input Data

The following table is for color versus input data (8bit). The higher the gray level, the brighter the color.

| Color    | Gray Level | Color Input Data             |    |    |    |    |    |    |    |                                |    |    |    |    |    |    |    |                               |    |    |    | Remark |    |    |    |       |
|----------|------------|------------------------------|----|----|----|----|----|----|----|--------------------------------|----|----|----|----|----|----|----|-------------------------------|----|----|----|--------|----|----|----|-------|
|          |            | RED data<br>(MSB:R7, LSB:R0) |    |    |    |    |    |    |    | GREEN data<br>(MSB:G7, LSB:G0) |    |    |    |    |    |    |    | BLUE data<br>(MSB:B7, LSB:B0) |    |    |    |        |    |    |    |       |
|          |            | R7                           | R6 | R5 | R4 | R3 | R2 | R1 | R0 | G7                             | G6 | G5 | G4 | G3 | G2 | G1 | G0 | B7                            | B6 | B5 | B4 |        | B3 | B2 | B1 | B0    |
| Black    | -          | 0                            | 0  | 0  | 0  | 0  | 0  | 0  | 0  | 0                              | 0  | 0  | 0  | 0  | 0  | 0  | 0  | 0                             | 0  | 0  | 0  | 0      | 0  | 0  | 0  |       |
| White    | -          | 1                            | 1  | 1  | 1  | 1  | 1  | 1  | 1  | 1                              | 1  | 1  | 1  | 1  | 1  | 1  | 1  | 1                             | 1  | 1  | 1  | 1      | 1  | 1  | 1  |       |
| Gray 127 | -          | 0                            | 1  | 1  | 1  | 1  | 1  | 1  | 1  | 0                              | 1  | 1  | 1  | 1  | 1  | 1  | 1  | 0                             | 1  | 1  | 1  | 1      | 1  | 1  | 1  |       |
| Red      | L0         | 0                            | 0  | 0  | 0  | 0  | 0  | 0  | 0  | 0                              | 0  | 0  | 0  | 0  | 0  | 0  | 0  | 0                             | 0  | 0  | 0  | 0      | 0  | 0  | 0  | Black |
|          | :          | :                            | :  | :  | :  | :  | :  | :  | :  | :                              | :  | :  | :  | :  | :  | :  | :  | :                             | :  | :  | :  | :      | :  | :  | :  |       |
|          | L255       | 1                            | 1  | 1  | 1  | 1  | 1  | 1  | 1  | 0                              | 0  | 0  | 0  | 0  | 0  | 0  | 0  | 0                             | 0  | 0  | 0  | 0      | 0  | 0  | 0  |       |
| Green    | L0         | 0                            | 0  | 0  | 0  | 0  | 0  | 0  | 0  | 0                              | 0  | 0  | 0  | 0  | 0  | 0  | 0  | 0                             | 0  | 0  | 0  | 0      | 0  | 0  | 0  | Black |
|          | :          | :                            | :  | :  | :  | :  | :  | :  | :  | :                              | :  | :  | :  | :  | :  | :  | :  | :                             | :  | :  | :  | :      | :  | :  | :  |       |
|          | L255       | 0                            | 0  | 0  | 0  | 0  | 0  | 0  | 0  | 1                              | 1  | 1  | 1  | 1  | 1  | 1  | 1  | 0                             | 0  | 0  | 0  | 0      | 0  | 0  | 0  |       |
| Blue     | L0         | 0                            | 0  | 0  | 0  | 0  | 0  | 0  | 0  | 0                              | 0  | 0  | 0  | 0  | 0  | 0  | 0  | 0                             | 0  | 0  | 0  | 0      | 0  | 0  | 0  | Black |
|          | :          | :                            | :  | :  | :  | :  | :  | :  | :  | :                              | :  | :  | :  | :  | :  | :  | :  | :                             | :  | :  | :  | :      | :  | :  | :  |       |
|          | L255       | 0                            | 0  | 0  | 0  | 0  | 0  | 0  | 0  | 0                              | 0  | 0  | 0  | 0  | 0  | 0  | 0  | 1                             | 1  | 1  | 1  | 1      | 1  | 1  | 1  |       |

AUO Confidential For ACMEPOINT Internal Use Only On 2016/03/15

### 3.4.4 LVDS Specification

#### a. DC Characteristics:

| Symbol   | Description                            | Min  | Typ  | Max  | Units | Condition                 |
|----------|--|------|------|------|-------|---------------------------|
| $V_{TH}$ | LVDS Differential Input High Threshold | -    | -    | +100 | [mV]  | $V_{CM} = 1.2V$           |
| $V_{TL}$ | LVDS Differential Input Low Threshold  | -100 | -    | -    | [mV]  | $V_{CM} = 1.2V$           |
| $V_{ID}$ | LVDS Differential Input Voltage        | 100  | -    | 600  | [mV]  |                           |
| $V_{CM}$ | LVDS Common Mode Voltage               | +1.0 | +1.2 | +1.5 | [V]   | $V_{TH} - V_{TL} = 200mV$ |

#### LVDS Signal Waveform:

Use RxOCLK- & RxOCLK+ as example.

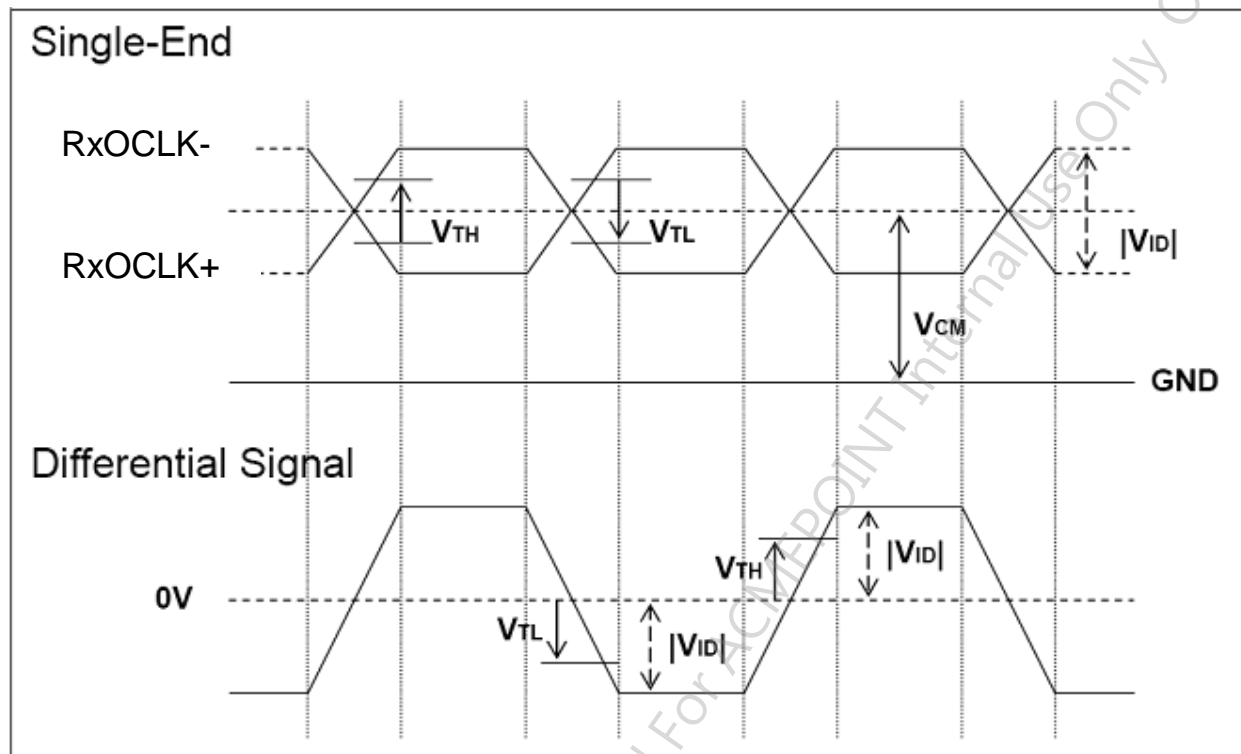



b. AC Characteristics:

| Symbol    | Description  | Min | Max     | Unit | Remark |
|-----------|--|-----|---------|------|--------|
| $F_{DEV}$ | Maximum deviation of input clock frequency during Spread Spectrum  | -   | $\pm 3$ | %    |        |
| $F_{MOD}$ | Maximum modulation frequency of input clock during Spread Spectrum | -   | 200     | KHz  |        |

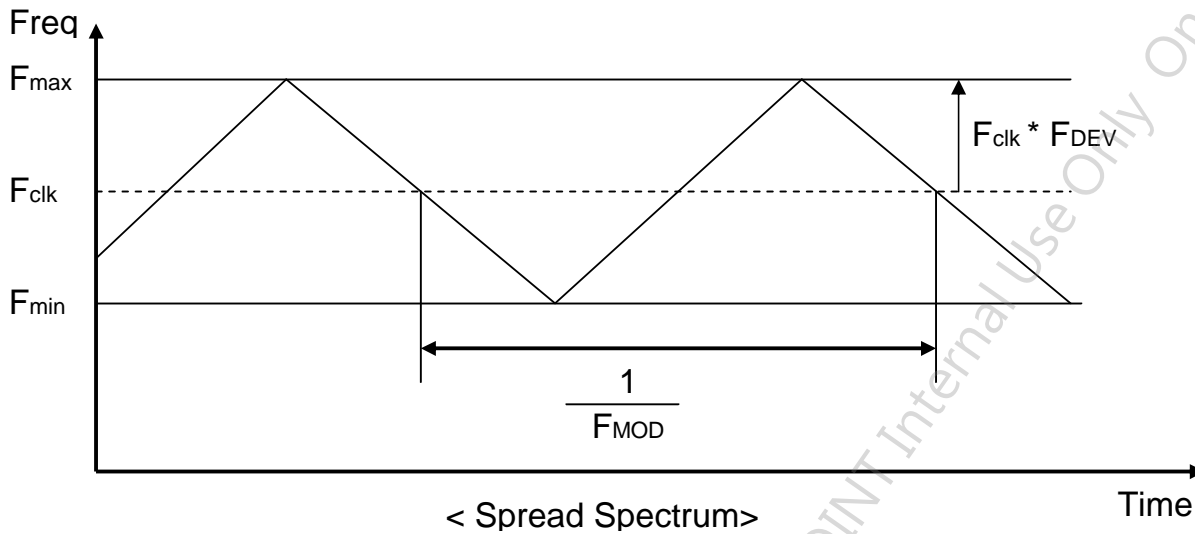

F<sub>clk</sub>: LVDS Clock Frequency



### 3.4.5 Input Timing Specification

It only support DE mode, and the input timing are shown as the following table.

| Symbol    | Description        |           | Min. | Typ. | Max. | Unit | Remark          |
|-----------|--------------------|-----------|------|------|------|------|-----------------|
| Tv        | Vertical Section   | Period    | 912  | 934  | 1564 | Th   |                 |
| Tdisp (v) |                    | Active    | 900  | 900  | 900  | Th   |                 |
| Tblk (v)  |                    | Blanking  | 12   | 34   | 664  | Th   |                 |
| Fv        |                    | Frequency | 50   | 60   | 76   | Hz   |                 |
| Th        | Horizontal Section | Period    | 980  | 1080 | 1150 | Tclk |                 |
| Tdisp (h) |                    | Active    | 800  | 800  | 800  | Tclk |                 |
| Tblk (h)  |                    | Blanking  | 180  | 280  | 350  | Tclk |                 |
| Fh        |                    | Frequency | 45.6 | 56.0 | 78.2 | KHz  | <b>Note 3-3</b> |
| Tclk      | LVDS Clock         | Period    | 13.0 | 16.5 | 22.4 | ns   | 1/Fclk          |
| Fclk      |                    | Frequency | 44.7 | 60.5 | 76.6 | MHz  | <b>Note 3-4</b> |

**Note 3-3:** The equation is listed as following. Please don't exceed the above recommended value.

$$Fh (Min.) = Fclk (Min.) / Th (Min.);$$

$$Fh (Typ.) = Fclk (Typ.) / Th (Typ.);$$

$$Fh (Max.) = Fclk (Max.) / Th (Min.);$$

**Note 3-4:** The equation is listed as following. Please don't exceed the above recommended value.

$$Fclk (Min.) = Fv (Min.) \times Th (Min.) \times Tv (Min.);$$

$$Fclk (Typ.) = Fv (Typ.) \times Th (Typ.) \times Tv (Typ.);$$

$$Fclk (Max.) = Fv (Max.) \times Th (Typ.) \times Tv (Typ.);$$

## 3.4.6 Input Timing Diagram

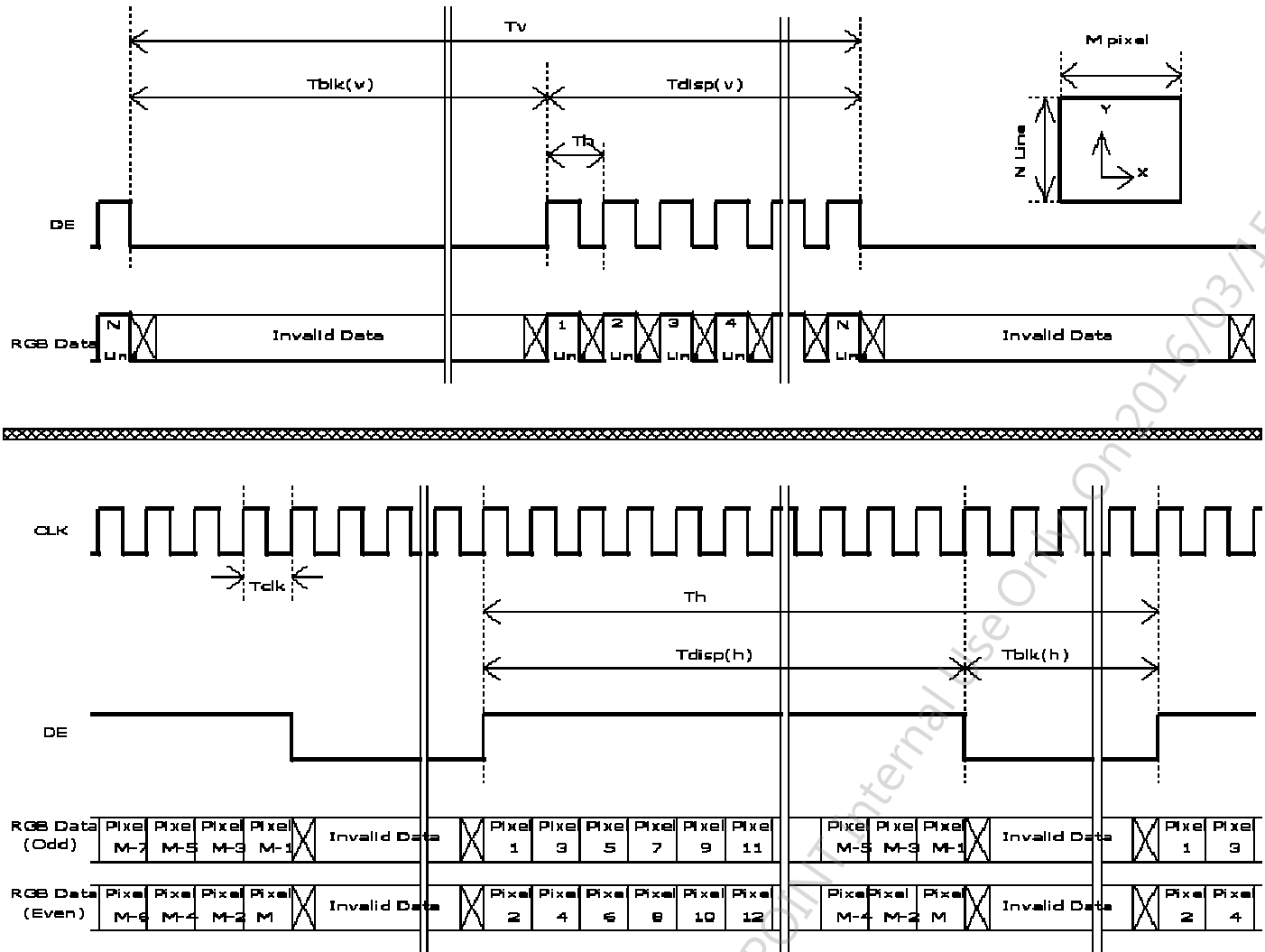

### 3.5 Power ON/OFF Sequence

VDD power, LVDS signal and backlight on/off sequence are as following. LVDS signals from any system shall be Hi-Z state when VDD is off.

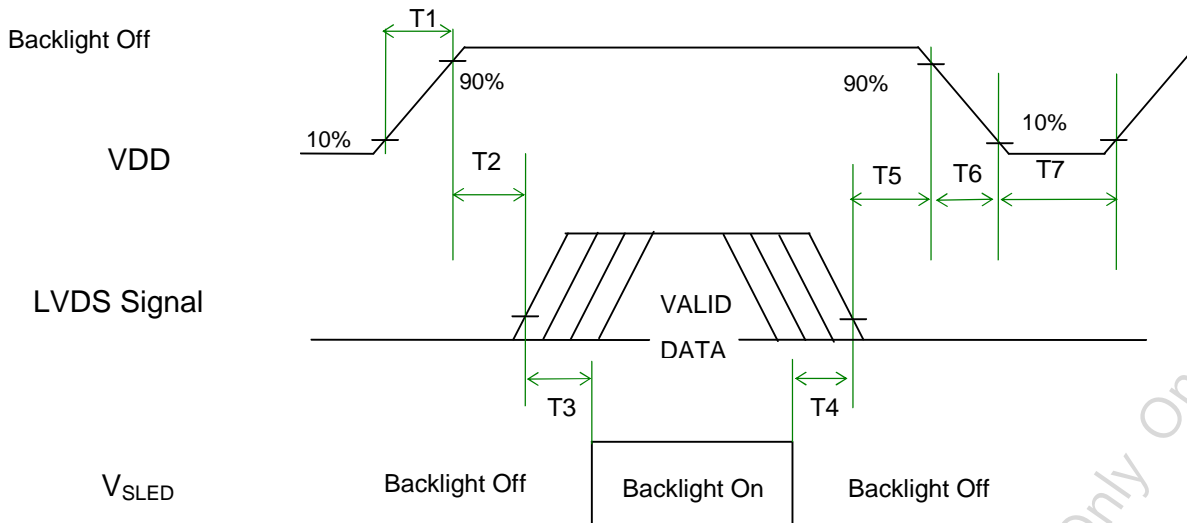

**Power Sequence Timing**

| Symbol | Value |      |      | Unit | Remark                             |
|--------|-------|------|------|------|------------------------------------|
|        | Min.  | Typ. | Max. |      |                                    |
| T1     | 0.5   | -    | 10   | [ms] |                                    |
| T2     | 0     | -    | 50   | [ms] |                                    |
| T3     | 500   | -    | -    | [ms] |                                    |
| T4     | 100   | -    | -    | [ms] |                                    |
| T5     | 0     | -    | 50   | [ms] | <b>Note 3-5</b><br><b>Note 3-6</b> |
| T6     | 0     | -    | 150  | [ms] | <b>Note 3-6</b>                    |
| T7     | 1000  | -    | -    | [ms] |                                    |

**Note 3-5 :** Recommend setting T5 = 0ms to avoid electronic noise when VDD is off.

**Note 3-6 :** During T5 and T6 period , please keep the level of input LVDS signals with Hi-Z state.

## 4 Backlight Unit

### 4.1 Block Diagram

The following shows the block diagram of the 19.5 inch Backlight Unit. And it includes 36 pcs LED in the LED light bar. (4 strings and 9 pcs LED of one string).

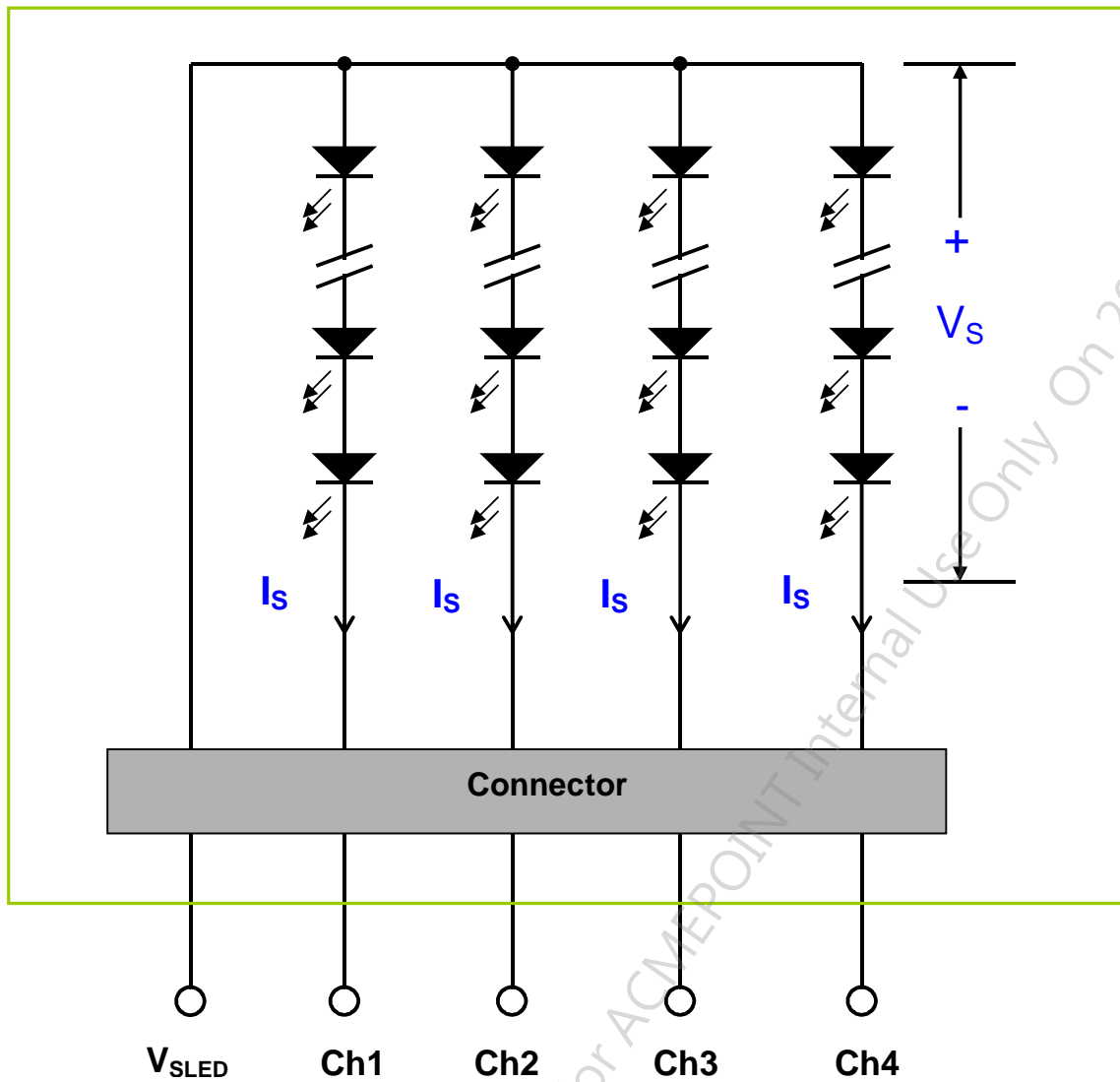



## 4.2 Interface Connection

### 4.2.1 Connector Type

|                     |              |                              |
|---------------------|--------------|------------------------------|
| Backlight Connector | Manufacturer | ENTERY                       |
|                     | Part Number  | 3707K-S06N-21R               |
| Mating Connector    | Manufacturer | ENTERY                       |
|                     | Part Number  | H112K-P06N-13B (Locked type) |

### Backlight Connector dimension:

$H \times V \times D = 13.9 \times 3.00 \times 4.25$ , Pitch = 1.0(unit = mm)

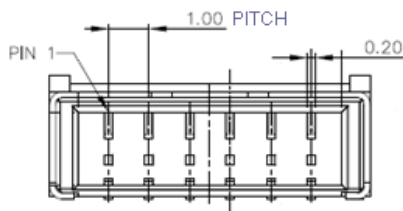
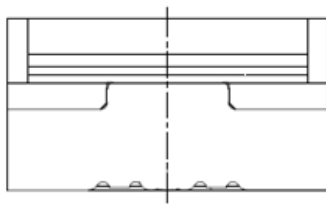



Mating Connector dimension:

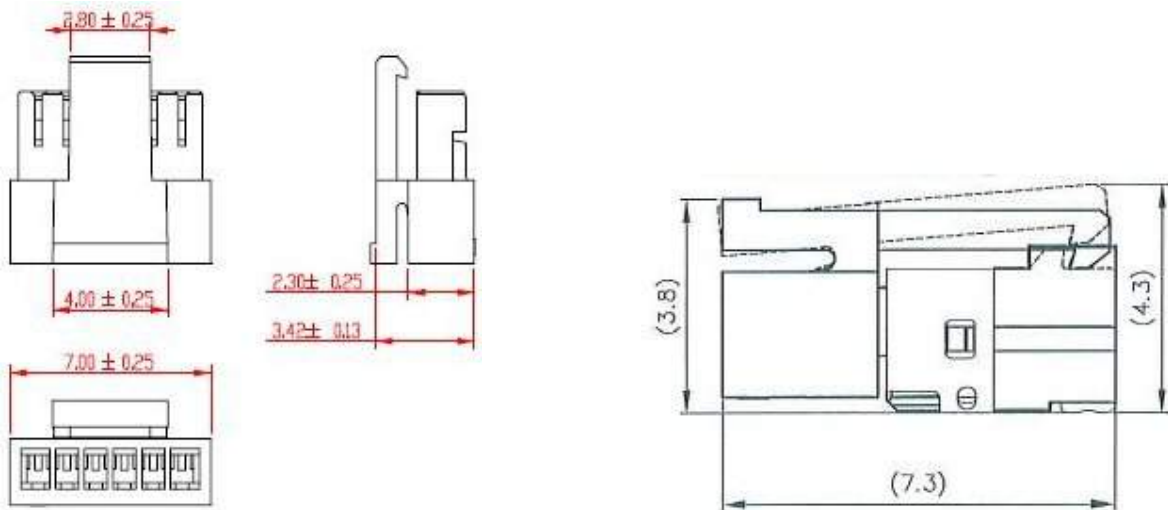

AUO Confidential For ACMEPOINT Internal Use Only On 2016/03/15

## 4.2.2 Connector Pin Assignment

| Pin# | Symbol            | Description                               | Remark |
|------|-------------------|---|--------|
| 1    | Ch1               | LED Current Feedback Terminal (Channel 1) |        |
| 2    | Ch2               | LED Current Feedback Terminal (Channel 2) |        |
| 3    | V <sub>SLED</sub> | LED Power Supply Voltage Input Terminal   |        |
| 4    | V <sub>SLED</sub> | LED Power Supply Voltage Input Terminal   |        |
| 5    | Ch3               | LED Current Feedback Terminal (Channel 3) |        |
| 6    | Ch4               | LED Current Feedback Terminal (Channel 4) |        |

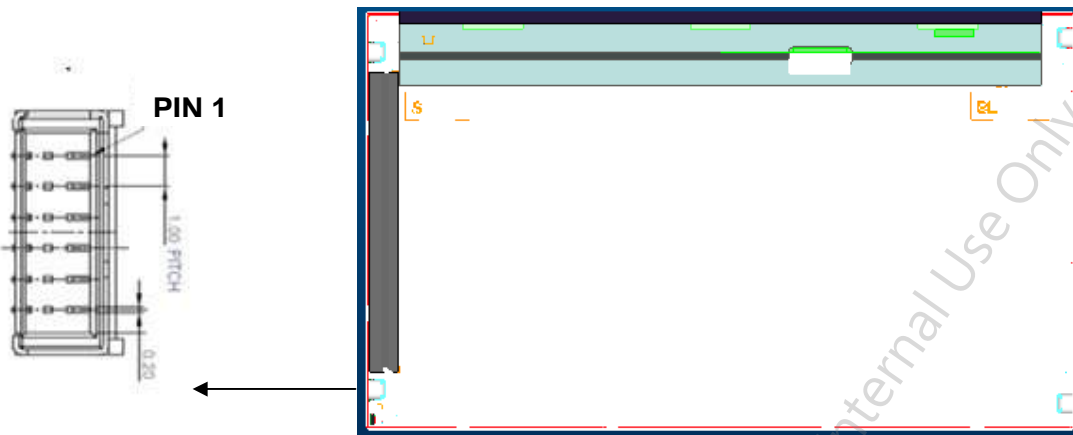

## 4.3 Electrical Characteristics

### 4.3.1 Absolute Maximum Rating

Permanent damage may occur if exceeding the following maximum rating.

(Ta=25 °C)

| Symbol | Description        | Min | Max | Unit | Remark                             |
|--------|--------------------|-----|-----|------|------------------------------------|
| Is     | LED String Current | 0   | 90  | [mA] | 100% duty ratio                    |
|        |                    |     | 150 | [mA] | Duty ratio 10%<br>Pulse time=10 ms |

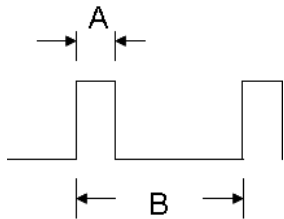

Duty ratio= ( A / B ) X 100% ; (A: Pulse time, B: Period)

### 4.3.2 Recommended Operating Condition

(Ta=25 °C)

| Symbol            | Description                               | Min.       | Typ. | Max. | Unit   | Remark  |
|-------------------|---|------------|------|------|--------|---|
| Is                | LED String Current                        | -          | 60   | 66   | [mA]   | 100% duty ratio of LED chip, Note 4-6                   |
| Vs                | LED String Voltage                        | 25.2       | 27.9 | 30.6 | [Volt] | Is=60mA @ 100% duty ratio; Note 4-1, Note 4-5, Note 4-7 |
| ΔVs               | Maximum Vs Voltage Deviation of light bar | -          | -    | 1.8  | [Volt] | Is=60mA @ 100% duty ratio; <b>Note 4-2</b>              |
| P <sub>BLU</sub>  | LED Light Bar Power Consumption           | -          | 6.7  | 7.3  | [Watt] | <b>Note 4-3</b>   |
| LT <sub>LED</sub> | LED Life Time                             | 30,000     | -    | -    | [Hour] | <b>Note 4-4</b>   |
| OVP               | Over Voltage Protection in system board   | 110% Vsmax | -    | -    | [Volt] | <b>Note 4-5</b>   |

**Note 4-1:**  $V_s$  (Typ.) =  $V_F$  (Typ.) X LED No. (one string);

a.  $V_F$ : LED chip forward voltage,  $V_F$  (Min.)=2.8V,  $V_F$ (Typ.)=3.1V,  $V_F$ (Max.)=3.4V

b. The same equation to calculate  $V_s$ (Min.) &  $V_s$  (Max.) for respective  $V_F$  (Min.) &  $V_F$ (Max.);

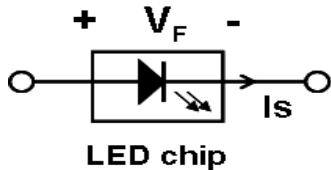

**Note 4-2:**  $\Delta V_s$  (Max.) =  $\Delta V_F$  X LED No. (one string);

a.  $\Delta V_F$ : LED chip forward voltage deviation; (0.2 V , each Bin of LED  $V_F$ )

**Note 4-3:**  $P_{BLU}$  (Typ.) =  $V_s$  (Typ.) X  $I_s$  (Typ.) X 4 ; ( 4 is total String No. of LED Light bar)

$P_{BLU}$  (Max.) =  $V_s$  (Max.) X  $I_s$  (Typ.) X 4 ;

**Note 4-4:** Definition of life time:

a. Brightness of LED becomes to 50% of its original value

b. Test condition:  $I_s$  = 60mA and 25 (Room Temperature)

**Note 4-5:** Recommendation for LED driver power design:

Due to there are electrical property deviation in LED & monitor set system component after long time operation. AUO strongly recommend the design value of LED driver board OVP (over voltage protection) should be 10% higher than max. value of LED string voltage ( $V_s$ ) at least.

**Note 4-6:** AUO strongly recommend Analog Dimming method for backlight brightness control for Wavy Noise Free. Otherwise, recommend that Dimming Control Signal (PWM Signal) should be synchronized with Frame Frequency.

**Note 4-7:** Ensure that the LED light bar is not subjected either forward or reverse voltage while monitor set is on standby mode or not in use.



## 5 Reliability Test

AUO reliability test items are listed as following table. (*Bare Panel only*)

| Items                             | Condition   | Remark          |
|-----------------------------------|---|-----------------|
| Temperature Humidity Bias (THB)   | Ta= 50□, 80%RH, 300hours  |                 |
| High Temperature Operation (HTO)  | Ta= 50□, 50%RH, 300hours  |                 |
| Low Temperature Operation (LTO)   | Ta= 0□, 300hours  |                 |
| High Temperature Storage (HTS)    | Ta= 60□, 300hours   |                 |
| Low Temperature Storage (LTS)     | Ta= -20□, 300hours  |                 |
| Vibration Test<br>(Non-operation) | Acceleration: 1.5 Grms<br>Wave: Random<br>Frequency: 10 - 200 Hz<br>Sweep: 30 Minutes each Axis (X, Y, Z)     |                 |
| Shock Test<br>(Non-operation)     | Acceleration: 50 G<br>Wave: Half-sine<br>Active Time: 20 ms<br>Direction: ±X, ±Y, ±Z (one time for each Axis) |                 |
| Drop Test                         | Height: 46cm, package test  |                 |
| Thermal Shock Test (TST)          | -20□/30min, 60□/30min, 100 cycles   | <b>Note 5-1</b> |
| On/Off Test                       | On/10sec, Off/10sec, 30,000 cycles  |                 |
| ESD (Electro Static Discharge)    | Contact Discharge: ±15KV, 150pF(330Ω) 1sec,<br>8 points, 25 times/ point.                                     | <b>Note 5-2</b> |
|                                   | Air Discharge: ± 15KV, 150pF(330Ω) 1sec<br>8 points, 25 times/ point.   |                 |
| Altitude Test                     | Operation:18,000 ft<br>Non-Operation:40,000 ft  |                 |

**Note 5-1:** a. A cycle of rapid temperature change consists of varying the temperature from -20□ to 60□, and back again. Power is not applied during the test.

b. After finish temperature cycling, the unit is placed in normal room ambient for at least 4 hours before power on.

**Note 5-2:** EN61000-4-2, ESD class B: Certain performance degradation allowed

No data lost

Self-recoverable

No hardware failures.



6 Shipping Label

The label is on the panel as shown below:

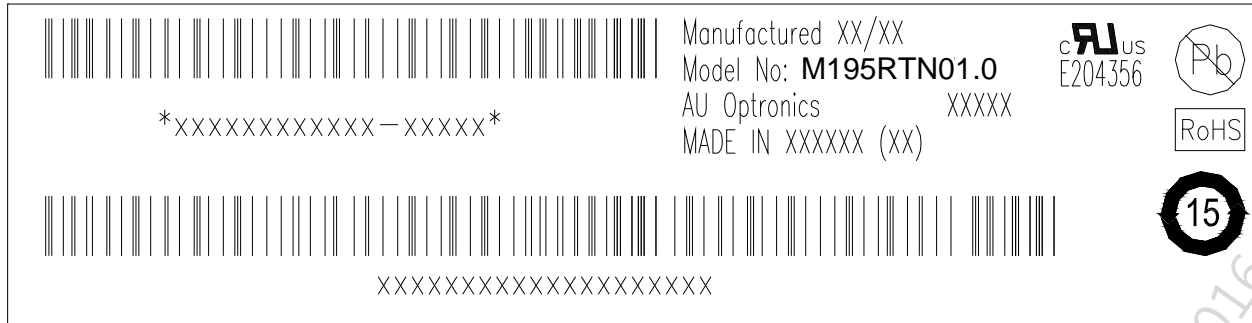

**Note 6-1:** For Pb Free products, AUO will add  for identification.

**Note 6-2:** For RoHS compatible products, AUO will add  for identification.

**Note 6-3:** For China RoHS compatible products, AUO will add  for identification.

**Note 6-4:** The Green Mark will be presented only when the green documents have been ready by AUO Internal Green Team.

AUO Confidential For ACMEPOINT Internal Use Only On 2016/03/15

## 7 Mechanical Characteristics

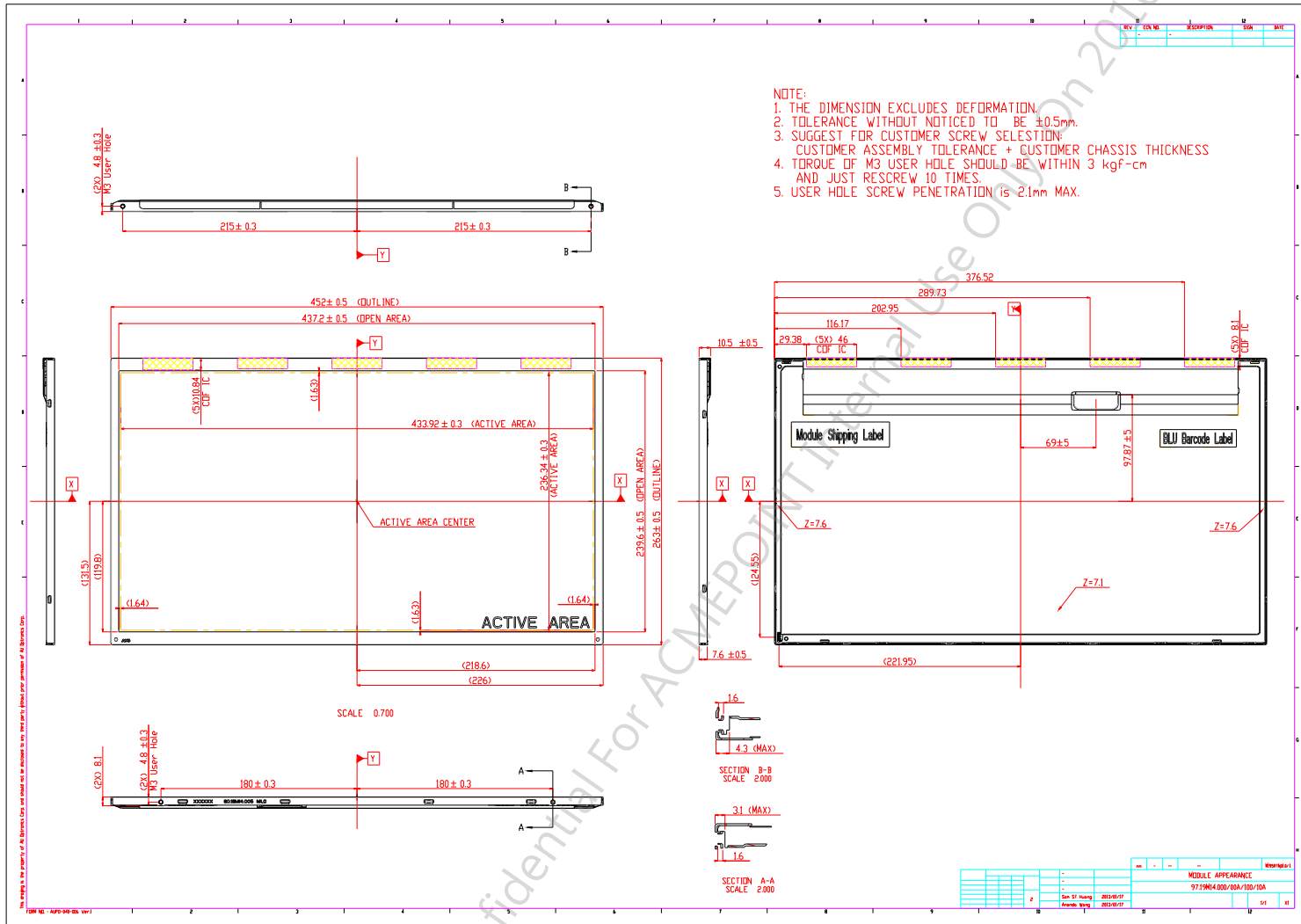

**Avoid touching COF position when doing mechanical design**



## 8 Packing Specification

### 8.1 Packing Flow

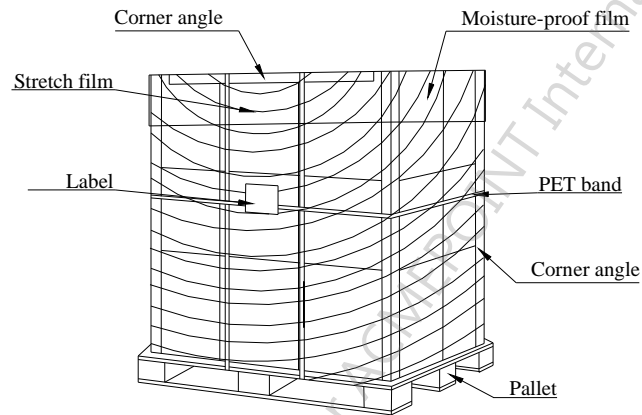
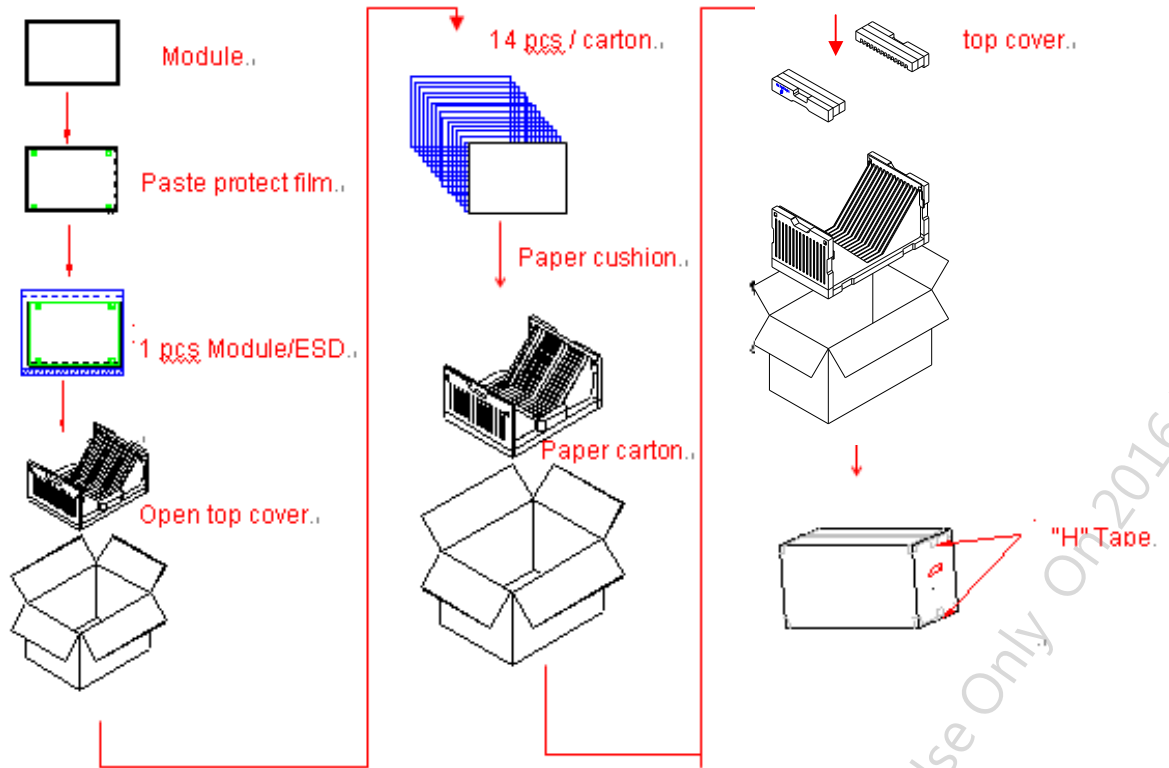

## 8.2 Pallet and shipment information

| Item | Specification        |                 |                                  | Remark   |
|------|----------------------|-----------------|----------------------------------|----------|
|      | Q'ty                 | Dimension       | Weight(kg)                       |          |
| 1    | Panel                | 1               | 452.0(H)mmx263(V)mmx10.5(D)mm    | 1.4 Kg   |
| 2    | Cushion              | 1               | -                                | 1.92 Kg  |
| 3    | Box                  | 1               | 526(L)mm x 299(W)mm x 335(H)mm   | 0.7Kg    |
| 4    | Packing Box          | 14 pcs/Box      | 526(L)mm x 299(W)mm x 335(H)mm   | 22.22Kg  |
| 5    | Pallet               | 1               | 1150(L)mm x 910(W)mm x 138(H)mm  | 15Kg     |
| 6    | Pallet after Packing | 18boxes/ pallet | 1150(L)mm x 910(W)mm x 1143(H)mm | 414.96Kg |

AUO Confidential For ACMEPOINT Internal Use Only On 2016/03/15